

**3 ARRAY**  
scale 1:7

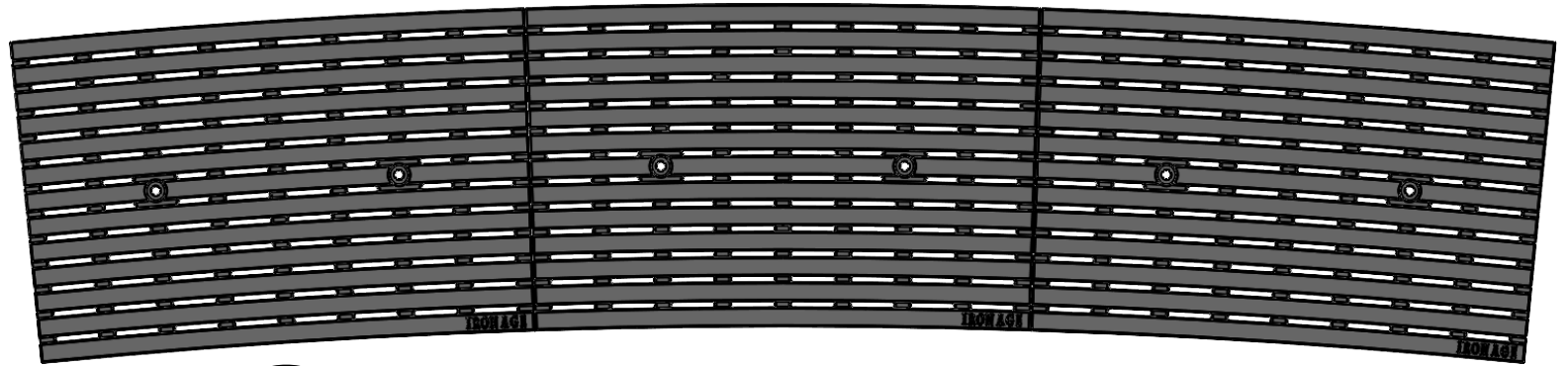

**TOP VIEW**  
scale 1:6

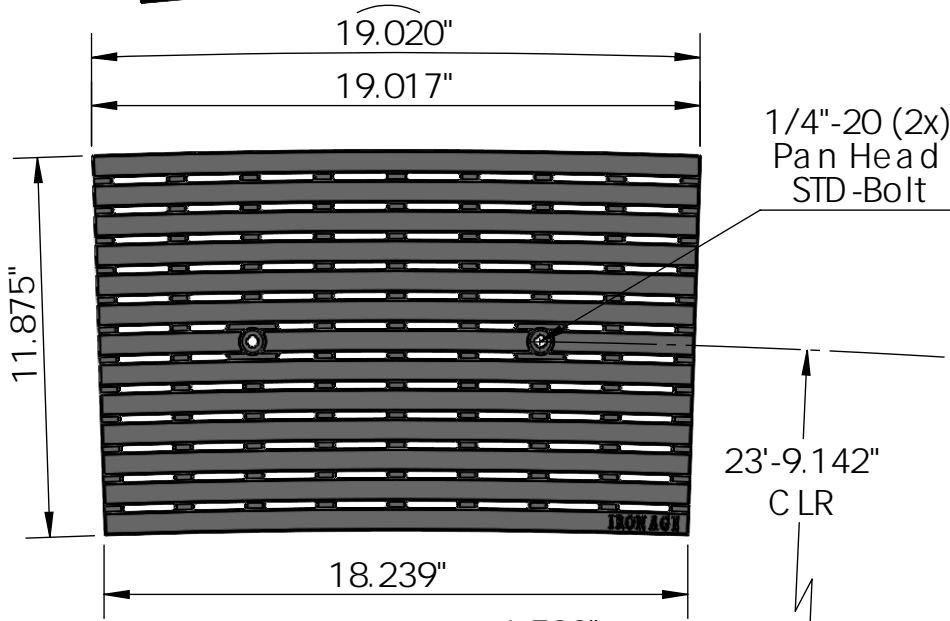

**CASTING-ID**  
scale 1:2

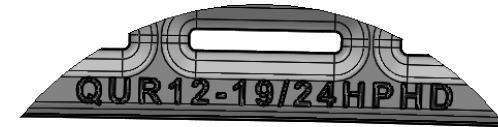

**SIDE VIEW**  
scale 1:6

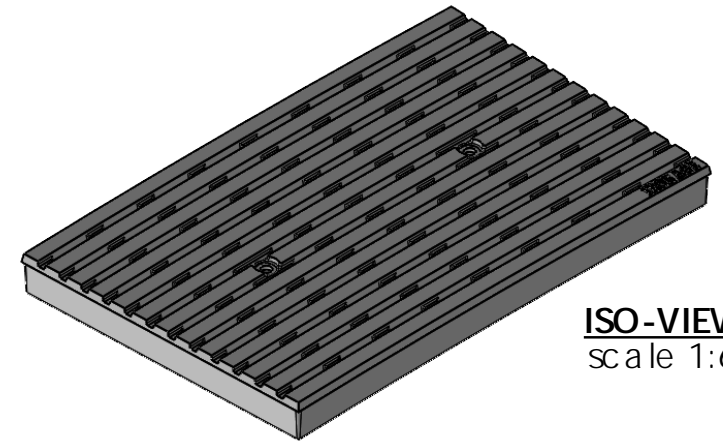

**ISO-VIEW**  
scale 1:6

**NOTES:**

1. Heelproof: No thru openings greater than 1/4".
2. Ships in pieces: 1
3. Due to casting inconsistencies, all dimensions are nominal.

Made in USA © 2024 Iron Age Designs

**Que 12' x 19' Trench Grate, Heelproof - Heavy Duty  
23'-9' CLR.**

 <b>IRON AGE DESIGNS</b> Telephone 206.276.0925 www.ironagegrates.com	Material: Cast Almag 535	Weight: 18.71 lbs.	Free Drain Area: 33.04 in./sq. or 14.93 %	By: MS Checked: MS Date: 9-11-24
	Finish: Clear Anodized	Edge: 1.500"	Flow Rate: 43.28 GPM, or .09% CuFt./sec.	© Registration: Pending Scale: NTS
	Fits: Iron Age Custom Frames SOLD SEPARATELY	Product ID: QUR12-19AM9924HPHD	Drawing Name: 01_Que_I_12x23'9'CLR_HP HD_TrenchGrate_Almag535	