

TOP VIEW
scale 1:4.5

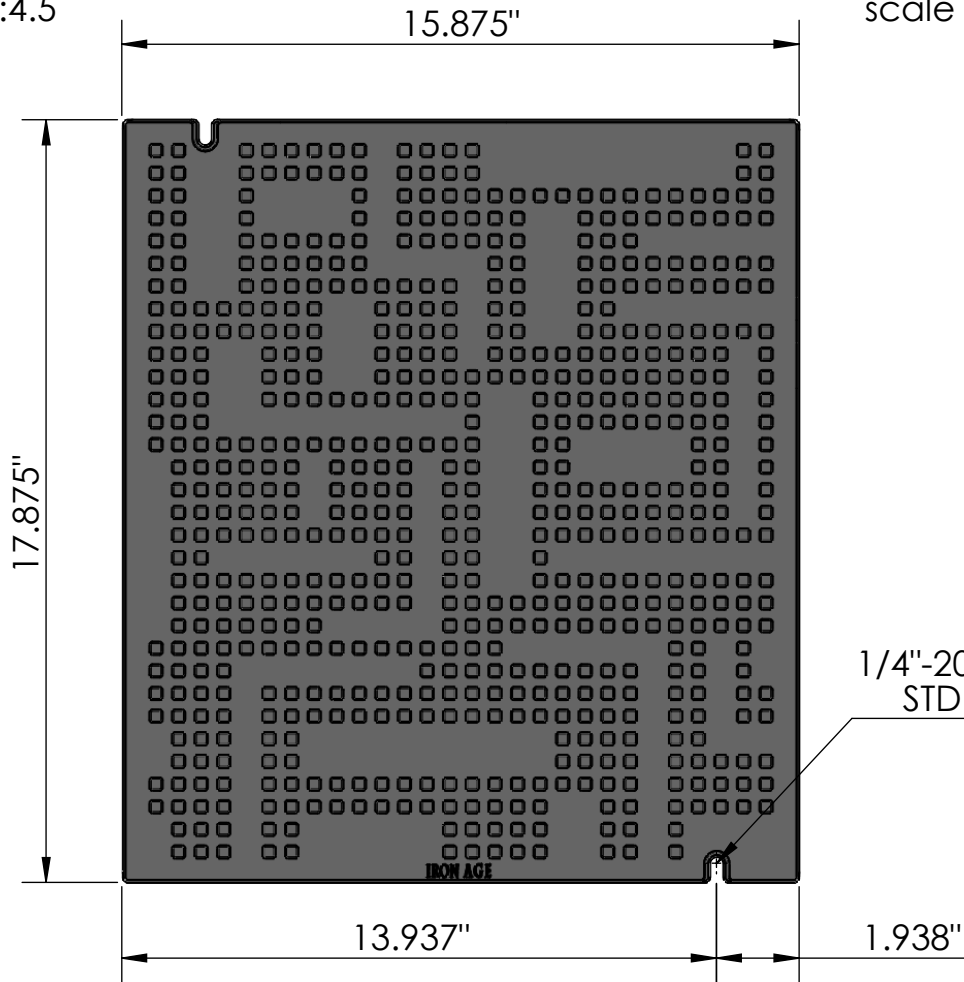

3 ARRAY
scale 1:13

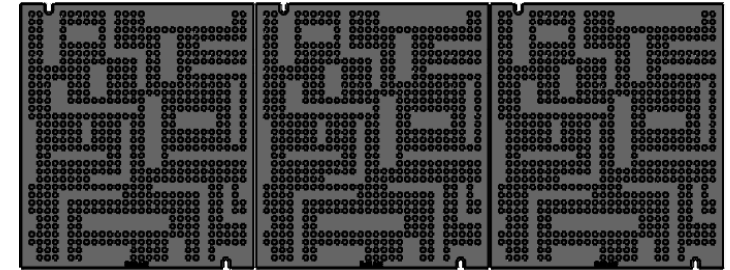

17.875"

15.875"

13.937"

1/4"-20 Pan Head
STD Bolt (x2)

1.938"

SIDE VIEW
scale 1:4.5

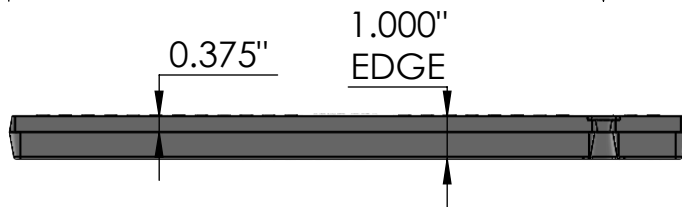

0.375"

1.000"
EDGE

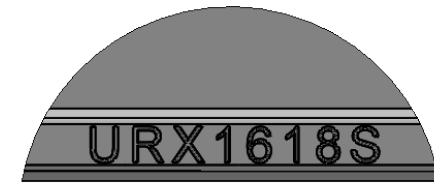

CASTING-ID
scale 1:2

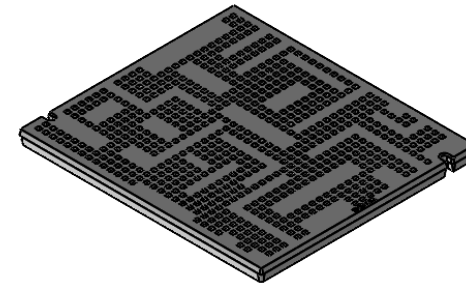

ISO-VIEW
scale 1:10

NOTES:

1. ADA Compliant: SOLID.
2. Ships in pieces: 1
3. Due to casting inconsistencies, all dimensions are nominal.

Made in USA ©2021 Iron Age Designs

Urban Rhythms 18" x 16" Trench Grate

| | | | | |
|--|--|------------------------------------|---|---|
|  IRON AGE DESIGNS Telephone 206.276.0925 www.ironagegrates.com | Material: Ductile Iron 65-45-12 | Weight: 34.70 lbs. | Free Drain Area: N/A in/sq., or N/A % | By: MS Checked: MS Date: 5-12-22 |
| | Finish: Raw | Edge: 0.750" | Flow Rate: N/A GPM, or N/A CuFt./sec. | © Registration: Pending Scale: NTS |
| | Fits: Iron Age Custom Frames SOLD SEPARATELY | Product ID: URX18-16199S | Drawing Name: 01_Urban_Rhythms_16x18_solid_TrenchGrate | |