

TOP VIEW
scale 1:12

Ø 59.8125"

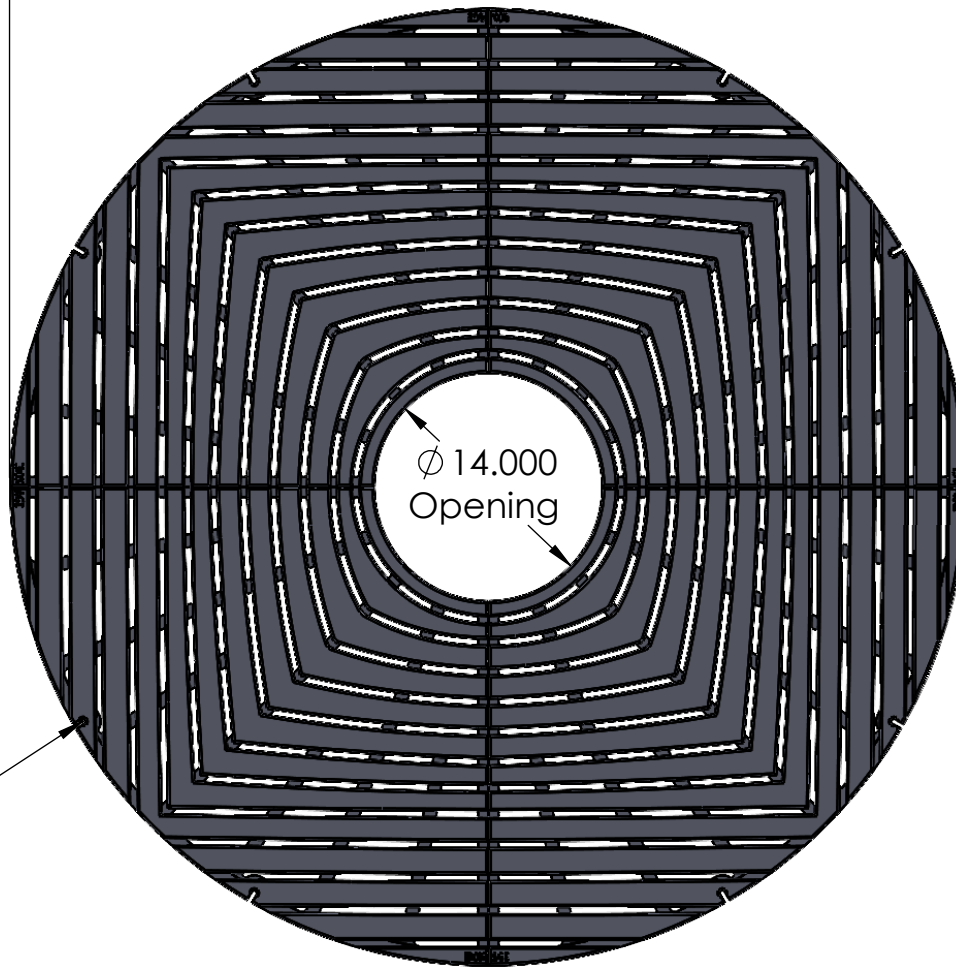

1/4"-20 (8x)
Pan Head
STD-Bolt

SIDE VIEW
scale 1:12

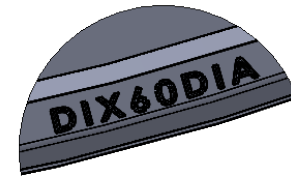
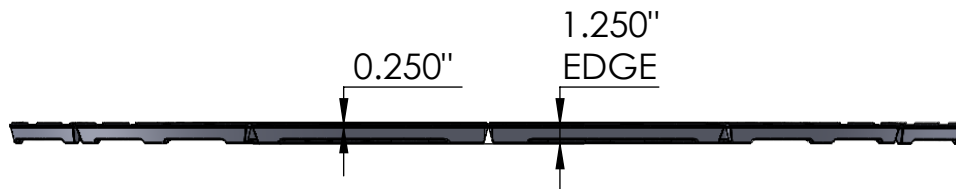

CASTING-ID
scale 1:2

ISO-VIEW
scale 1:18

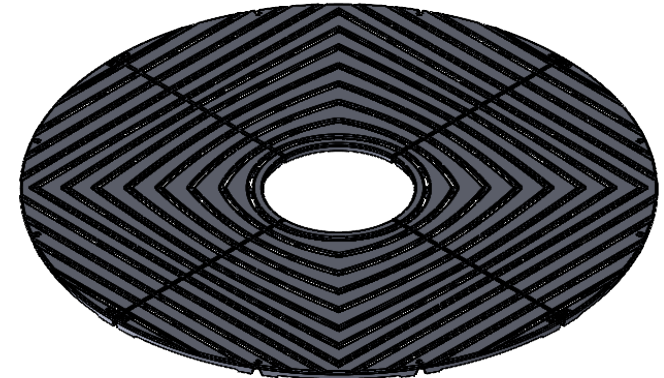

NOTES:

1. ADA-Compliant: No thru openings greater than 1/2".
2. Pieces per Set: 4
3. Due to casting inconsistencies, all dimensions are nominal.
4. Openings also available in 14", 16", 18" and 20" Breakout Rings.
5. Pedestrian Load Only.

Made in USA

©2015 Iron Age Designs

Divisadero 5' Dia. 4pc. Tree Grate

IRON AGE
DESIGNS
Telephone 206.276.0925
www.ironagegrates.com

Material: Cast Iron A48	Weight: 278.8 lbs.	Free Drain Area: 447.14 in/sq. 16.87 %	By: RJ	Checked: MS	Date: 1-6-21
Finish: Raw	Edge: 1.25"	Flow Rate: 585.76 GPM	© Registration: VA 2-159-769	Scale: NTS	
Fits: Iron Age Custom Frame SOLD SEPARATELY	Product ID: DIX60dial99TG	Drawing Name: 01-DIV.I.60dia_Comp			

TOP VIEW
scale 1:7

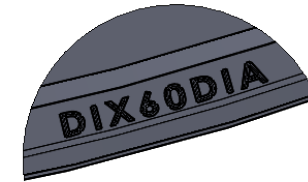
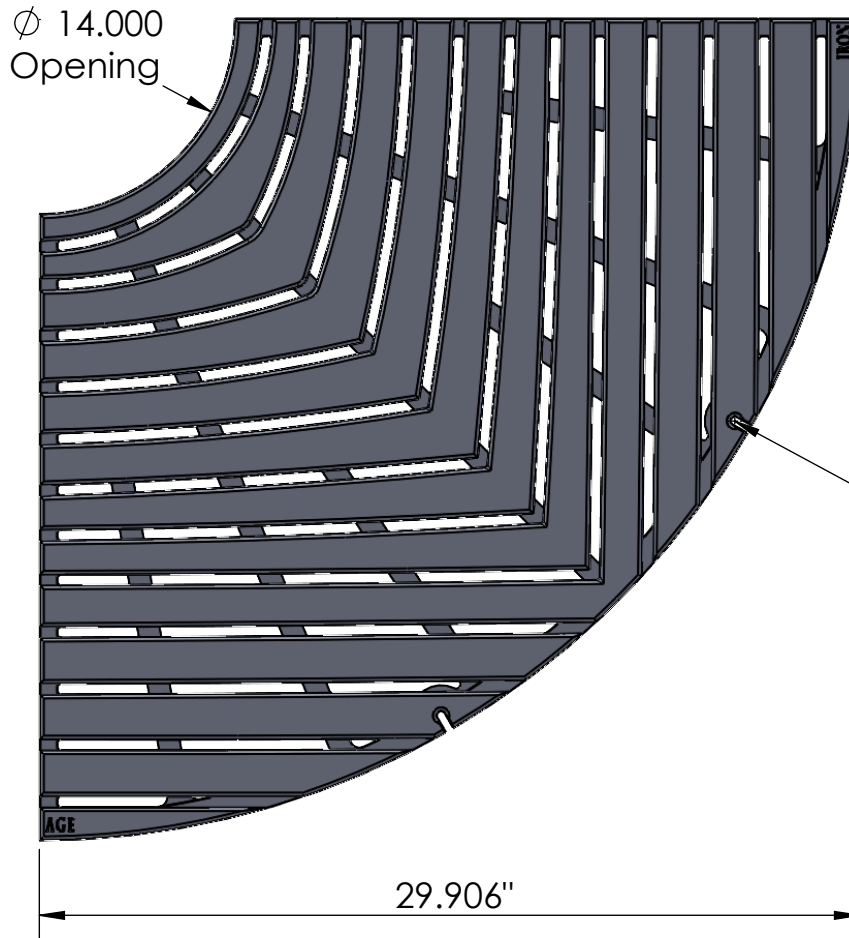

CASTING-ID
scale 1:2

1/4"-20 (2x)
Pan Head
STD-Bolt

ISO-VIEW
scale 1:12



SIDE VIEW
scale 1:7

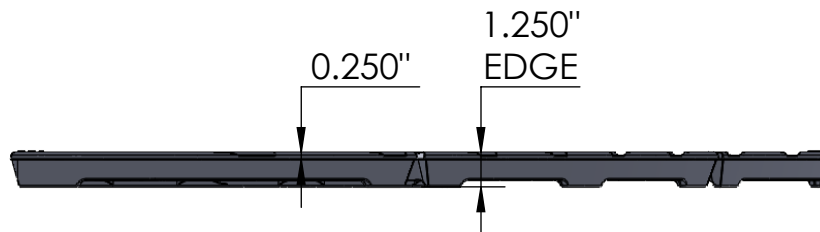

NOTES:

1. ADA-Compliant: No thru openings greater than 1/2".
2. Due to casting inconsistencies, all dimensions are nominal.
3. Pedestrian Load Only.

Made in USA

©2015 Iron Age Designs

Divisadero 5' Dia. 4pc. Tree Grate - Quarter Panel

IRON AGE
DESIGNS
Telephone 206.276.0925
www.ironagegrates.com

Material: Cast Iron A48	Weight: 69.72 lbs.	Free Drain Area: 111.8 in/sq. 16.87 %	By: RJ	Checked: MS	Date: 1-6-21
Finish: Raw	Edge: 1.25"	Flow Rate: 146.4 GPM	© Registration: VA 2-159-769		Scale: NTS
Fits: Iron Age Custom Frame SOLD SEPARATELY	Product ID: DIX60diaI99TG	Drawing Name: 01-DIV.I.60Dia			